

PLAN SHOWING THE PROPOSED RESIDENTIAL BUILDING IN PLOT No. 3, MANIKKODI SRINIVASA NAGAR, S. No 18, 19, 20, 30, 31 & PART OF 14/2B1, SEEVARAM VILLAGE, TAMBARAM TALUK, KANCHEEPURAM DISTRICT.

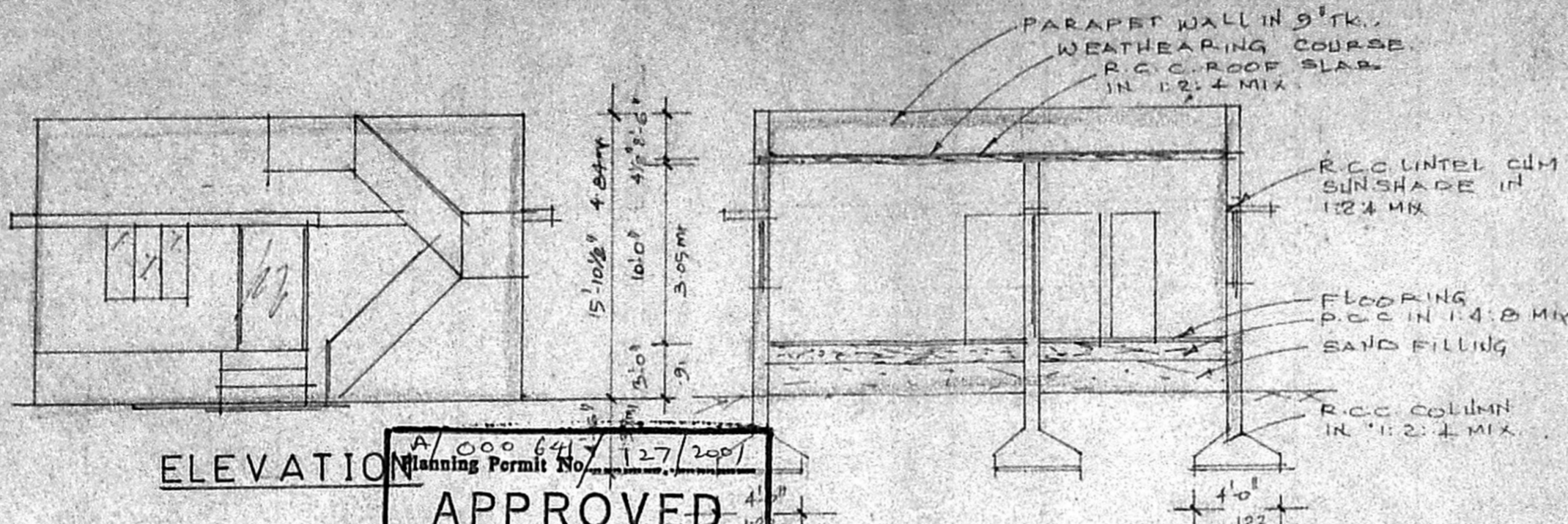

**AREA DETAILS:**  
 PLOT EXTENT: 2480' x 230.0'  
 PLINTH AREA: 1269' x 118.0'  
 COVERAGE: 51%, F.S.I. 0.51

**APPROVED**  
 SUBJECT TO THE CONDITIONS IN THIS OFFICE LETTER.  
 No. 9226/2001 Date 17-5-2001  
 FOR MEMBER SECRETARY  
 CHENNAI METROPOLITAN DEVELOPMENT AUTHORITY  
 CHENNAI - 600 008.

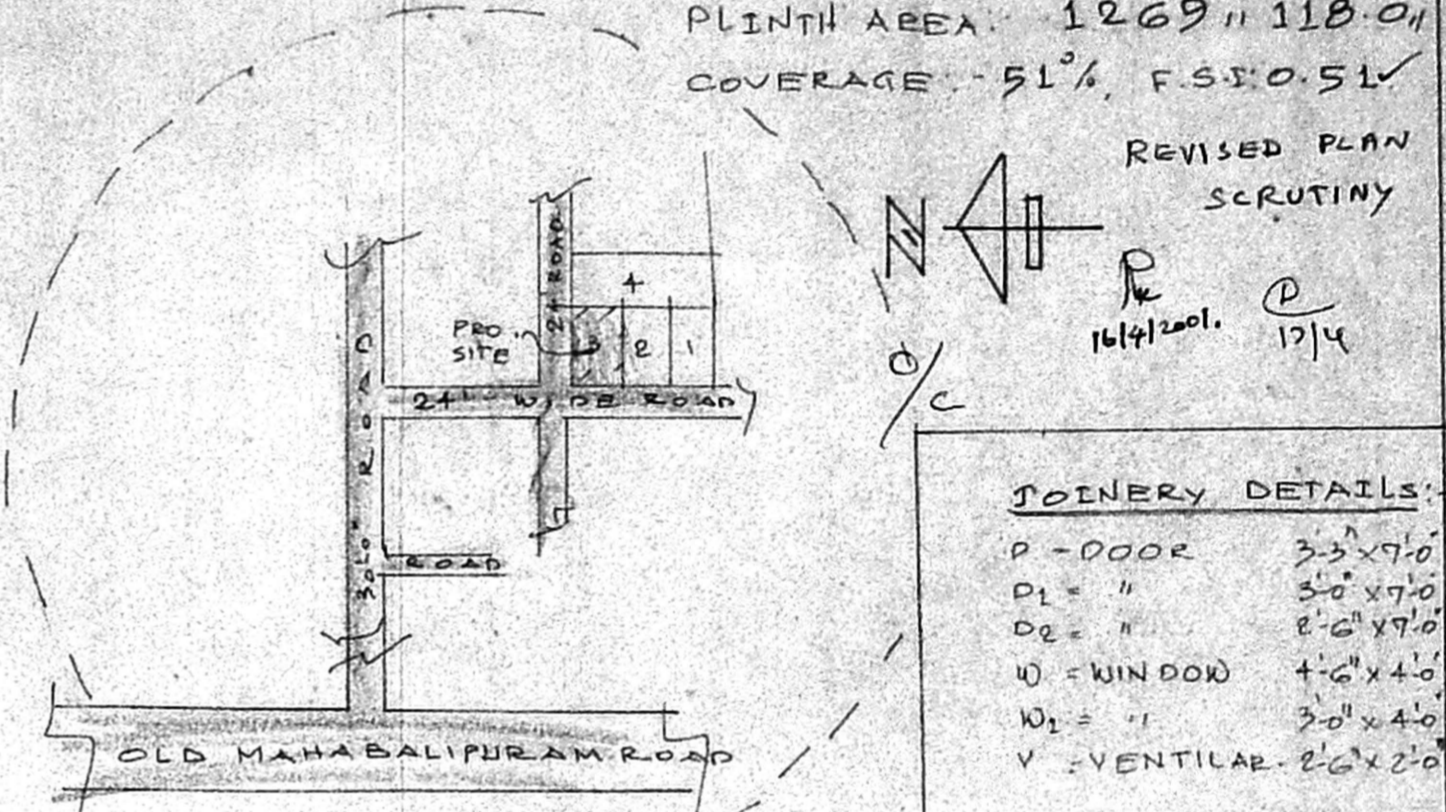

**JOINERY DETAILS:**

D - DOOR	3'-3" x 7'-0"
D1 = "	3'-0" x 7'-0"
D2 = "	2'-6" x 7'-0"
W - WINDOW	4'-6" x 4'-0"
W1 = "	3'-0" x 4'-0"
V - VENTILATOR	2'-6" x 2'-0"

**COLOUR INDEX:**  
 PROPOSED ROAD [Symbol]  
 EXISTING BOUNDARY [Symbol]

OWNER: P. Hari

**B. JAMESH SHAIK SULAIMAN, D.C.E.**  
 Consulting Civil Engineer,  
 Licensed Surveyor, Arundel Municipality,  
 45-B, Madhavaram Main Road (Upstairs)  
 Puzhuvu, Chennai - 600 091.  
 Phone: 2244557  
 LICENSED SURVEYOR:

